

Smart Location – Instantly!

It's lightning quick and easier than ever to monitor your valuable collateral. Just click on any vehicle, and the Advantage platform instantaneously gathers logistic intelligence and displays it in real-time.

800-553-7031 | AdvantageGPS.com/Smart-Location

INSTANT REAL-TIME VEHICLE LOCATION



Our all-new, AI-powered Smart Location feature automatically provides you with a vehicle's real-time logistics.

Smart Location Technology



Past and
Current Location



Vehicle
Movement



Device
Connectivity

How It Works

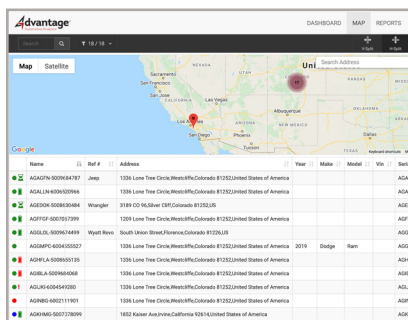

- Click on any vehicle asset

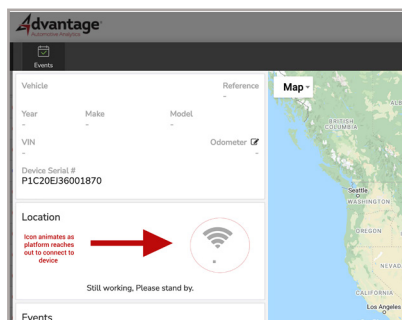

- Advantage platform searches for device (could take up to :60)

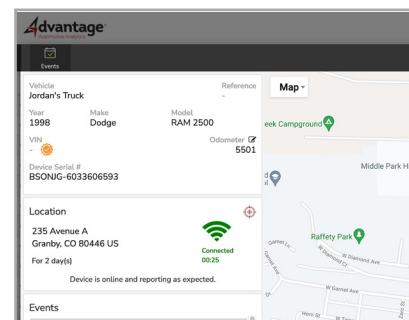

- Once connection is established, the platform provides location address, time, if vehicle is moving, etc.
- If connection cannot be made, the platform will provide last time reported, location and possible issues to trouble-shoot.